

## Know Your Prostate Cancer Stats

- 1 in 9 men will be diagnosed with prostate cancer in his lifetime.
- 1 in 6 African American men will be diagnosed.
- African American men and smokers are more likely to be diagnosed with deadly forms of the disease than any other group.
- 1 in 5 men whose fathers or brothers were diagnosed will also be diagnosed. This is the highest risk group.
- 164,000 men will be diagnosed with prostate cancer this year. Over 29,000 will die from it.
- Nearly 3 million men are currently survivors, living their lives after prostate cancer.

## What is Prostate Cancer?

Only men have a prostate gland. This walnut-shaped gland sits below the bladder. The prostate surrounds the urethra, the tube that carries urine out of your body.

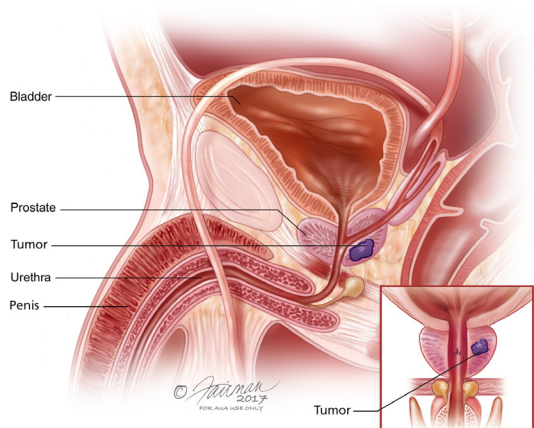

Prostate cancer is when abnormal cells in your prostate grow out of control. Prostate cancer cells can form a tumor in your gland and spread by breaking away from the tumor. They can travel through blood vessels or lymph vessels to reach other parts of the body. After spreading, cancer cells may attach to other organs and tissues and grow to form new tumors, causing damage where they land.

## Should I Be Screened?

“Screening” means testing for a disease even if you have no symptoms.” The choice to be screened for prostate cancer is a personal one, and it should be taken seriously. It begins with a conversation with your doctor about your risk for the disease, including your personal and family history. Then, talk about the benefits and risks of testing.

Generally, screening is recommended for men with no symptoms who are between the ages of 55 to 69.

Some men who are at higher risk for prostate cancer should consider screening as early as age 40-45. This group includes smokers, African American men and men with a father, brother or son who has had prostate cancer.

## What are the Screening Tests for Prostate Cancer?

- **Digital Rectal Exam (DRE):** a physical test to feel the prostate for problems.
- **Prostate-Specific Antigen (PSA):** a blood test to measure this protein found in the prostate.
  - A low PSA score is a sign of prostate health.
  - A rapid rise in scores may signal a problem (not necessarily cancer).

## What are the Signs and Symptoms of Prostate Cancer?

**Early stages** may cause no symptoms.

**Intermediate stages** cause urinary problems like:

- trouble urinating or a weak urine flow
- frequent urination
- pain or burning

Non-cancerous problems (like Prostatitis and BPH) may also cause these symptoms.

**High-risk stages** cause urinary problems and may include:

- Dull pain in the pelvic area
- Blood in the urine
- Painful ejaculation
- Pain in hips, lower back or upper thighs
- Loss of appetite and/or weight loss

If you have symptoms, talk to your doctor about your prostate health.

## Other Conditions of the Prostate

- **Prostatitis and Chronic Pelvic Pain** – are conditions that cause inflammation in the prostate and pain around the penis and groin with urination.
- **Enlarged Prostate or Benign Prostatic Hyperplasia (BPH)** – is a condition where the prostate becomes large and starts to cause urinary and other problems.

For more information visit  
[UrologyHealth.org](http://UrologyHealth.org)

## What are the Benefits and Risks of Testing?

As you talk with your doctor to determine if prostate cancer screening is right for you, it is helpful to know the benefits and risks of the testing. It is best to use both the PSA and DRE tests for initial screening.

### Possible benefits of prostate cancer testing:

- A normal PSA test may put your mind at ease.
- A PSA and DRE may find prostate cancer early before it has spread.
- Early cancer treatment can slow the spread of the disease.
- Early cancer treatment helps many men live longer.

### Possible risks of prostate cancer testing:

- Sometimes PSA test results suggest something is wrong when it is not (a “false positive”) and lead to worry and an unneeded biopsy.
- A normal PSA result may miss cancer (a “false negative”).
- A positive PSA test may detect prostate cancer, but it is slow-growing and won't cause problems.

## Possible Risks of a Biopsy and Treatment

Biopsies (a surgical procedure to confirm a cancer diagnosis) can cause bleeding or lead to infection. Treating prostate cancer with surgery, radiation, drugs or hormones, can cause problems. Most common side effects are erection problems, urine leaks and/or bowel issues. Men must balance the risks of treatment versus the risks of cancer. A slow-growing cancer, for example, may need no treatment at all, especially for older men.

[UrologyHealth.org](http://UrologyHealth.org)

## ABOUT THE UROLOGY CARE FOUNDATION

*The Urology Care Foundation is the world's leading urologic foundation – and the official foundation of the American Urological Association. We provide information for those actively managing their urologic health and those ready to make health changes. Our information is based on the American Urological Association resources and is reviewed by medical experts.*

*To learn more, visit the Urology Care Foundation's website, [UrologyHealth.org/UrologicConditions](http://UrologyHealth.org/UrologicConditions) or go to [UrologyHealth.org/FindAUrologist](http://UrologyHealth.org/FindAUrologist) to find a doctor near you.*

## DISCLAIMER

*This information is not a tool for self-diagnosis or a substitute for professional medical advice. It is not to be used or relied on for that purpose. Please talk to your urologists or health care provider about your health concerns. Always consult a health care provider before you start or stop any treatments, including medications.*

*For copies of printed materials about Prostate Cancer and other urologic conditions, visit [UrologyHealth.org/Order](http://UrologyHealth.org/Order) or call 800-828-7866.*

1000 Corporate Blvd.  
Linthicum, MD 21090  
1-800-828-7866  
[UrologyHealth.org](http://UrologyHealth.org)

 [Facebook.com/UrologyCareFoundation](https://www.facebook.com/UrologyCareFoundation)

 [@UrologyCareFdn](https://twitter.com/UrologyCareFdn)

*For permission to reprint all or part of this document, please contact the Urology Care Foundation.*

©2018 Urology Care Foundation. All rights reserved.

ProstateCancer-IsScreeningRightForMe-Bro-2018-English

# Is Prostate Cancer Screening Right for Me?

